

PLAT OF SURVEY

RSV

ENGINEERING, INC.

Engineers-Land Surveyors-Environmental Scientists
W232 S753D BIG BEND DR. BIG BEND, WI 53103 (262) 662-4292

REV DATE: 9/29/2006-
ADD PROPOSED ADD.
DATE: 01-17-02

FOR: HACKBARTH BUILDERS

DESCRIPTION: LOT 34, BLOCK 1 OF WILMER GROVE BEACH, A SUBDIVISION
LOCATED IN THE EAST $\frac{1}{2}$ OF SECTION 18, T4N, R18E,
TOWN OF EAST TROY, WALWORTH COUNTY, WISCONSIN.

LEGEND

\varnothing	1.25" x 18" SET IRON PIPE
IP R	IRON PIPE/REBAR FOUND
—OE—	OVERHEAD ELEC. WIRES
—□—	POWER POLE
—/—/—	EDGE OF PAVEMENT
77.0	EXISTING GROUND ELEVATIONS AT EXISTING HOUSE AND PROPOSED ADDITION CORNERS



SCALE 1" = 40'

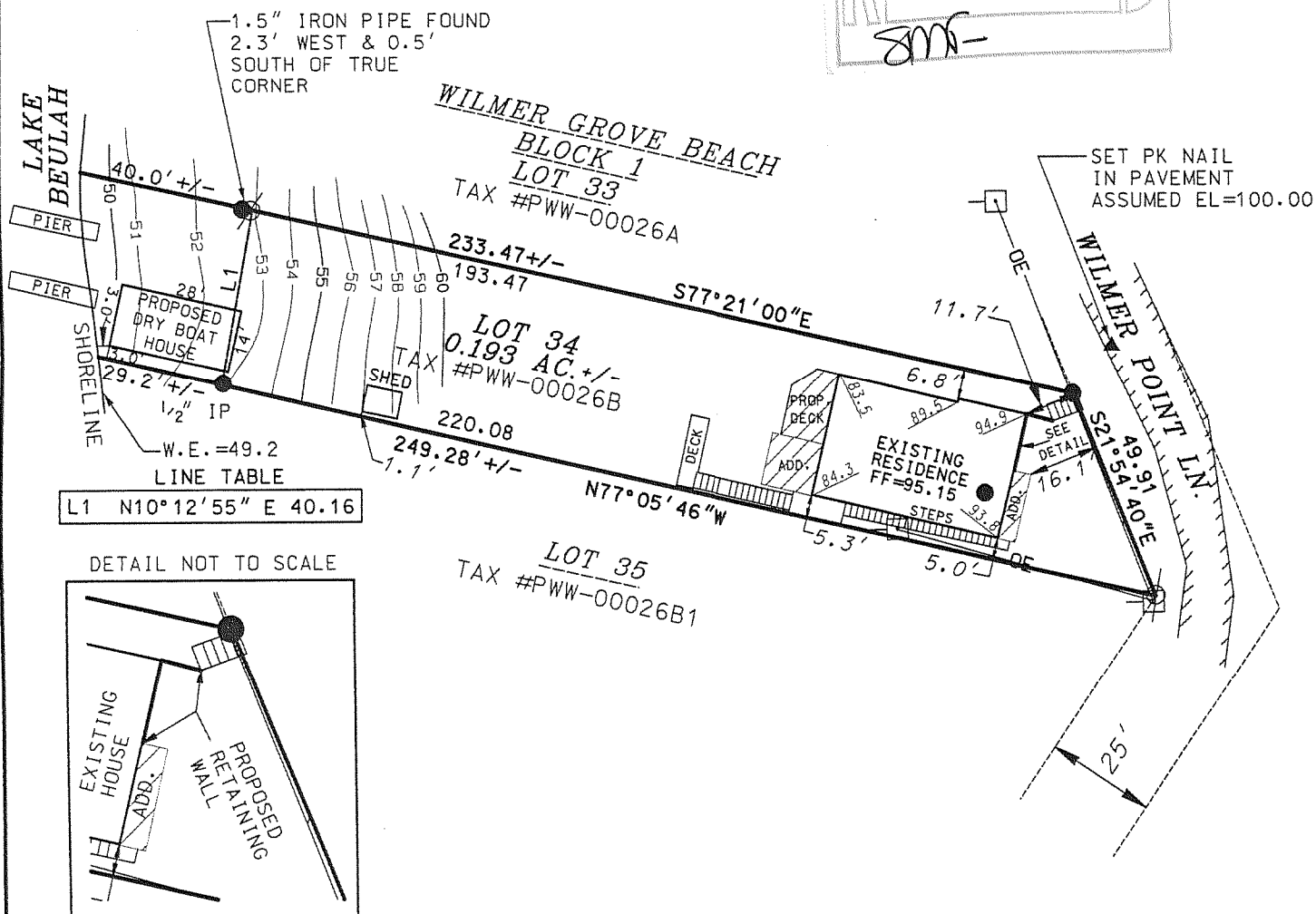
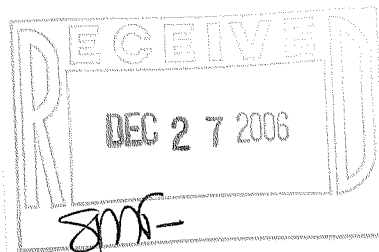

DETAIL NOT TO SCALE

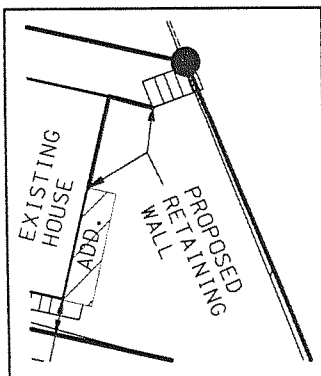

I MICHAEL A. GREESON R.L.S. # 2770 HEREBY
CERTIFY THAT THIS SURVEY WAS MADE IN
ACCORDANCE WITH THE MINIMUM STANDARDS FOR
PROPERTY SURVEYS (CHAPTER A-E7) STATE OF
WISCONSIN AND HAS BEEN PREPARED UNDER MY
DIRECTION AND CONTROL AND IS CORRECT TO THE
BEST OF MY KNOWLEDGE AND BELIEF.

Michael A. Greeson

MICHAEL A. GREESON R.L.S. # 2770
RSV#06154.DGN

